

FERAHFEZÂ SAZ SEMÂİSİ

MÜZİK:TANBÜRİ CEMİL BEY

USÛLÜ:AKSAK SEMÂİ

♩ = 160

4. HANE

$\text{♩} = 192$

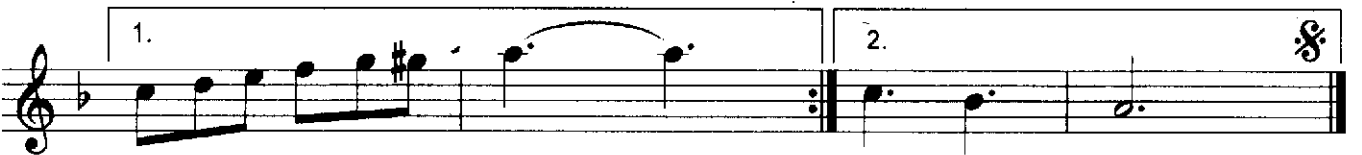

AĞIRLAŞARAK